

A Rough Guide to TYPES OF SCIENTIFIC EVIDENCE

Being able to evaluate the evidence behind a claim is important, but scientific evidence comes in a variety of forms. Here, the different types of scientific evidence are ranked and described, particularly those relevant to health and medicinal claims.

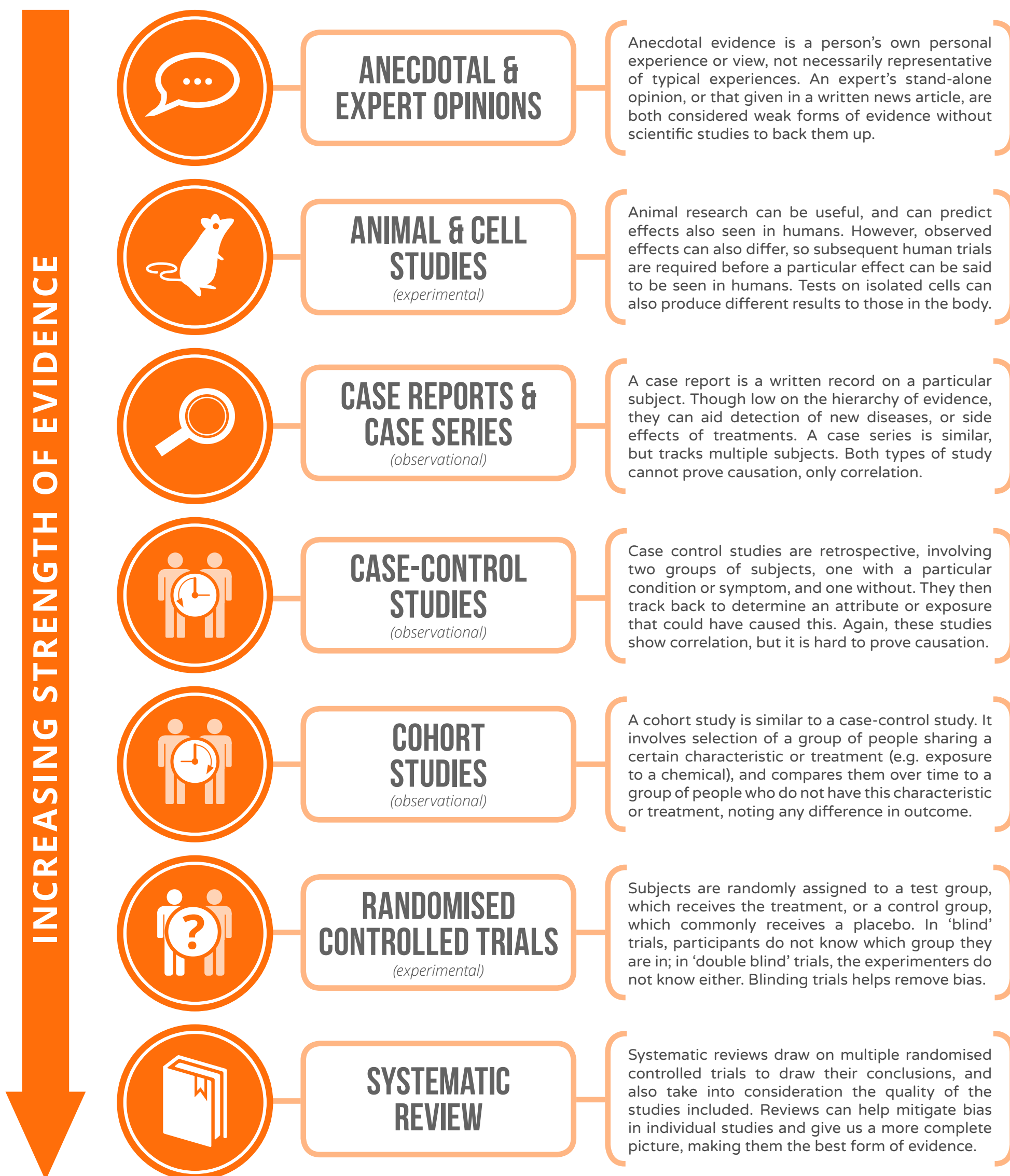

Note that in certain cases, some of these types of evidence may not be possible to procure, for ethical or other reasons.

